

Appendix I Volume 2 plans

I.8 Water Bodies in a River Basin Management Plan

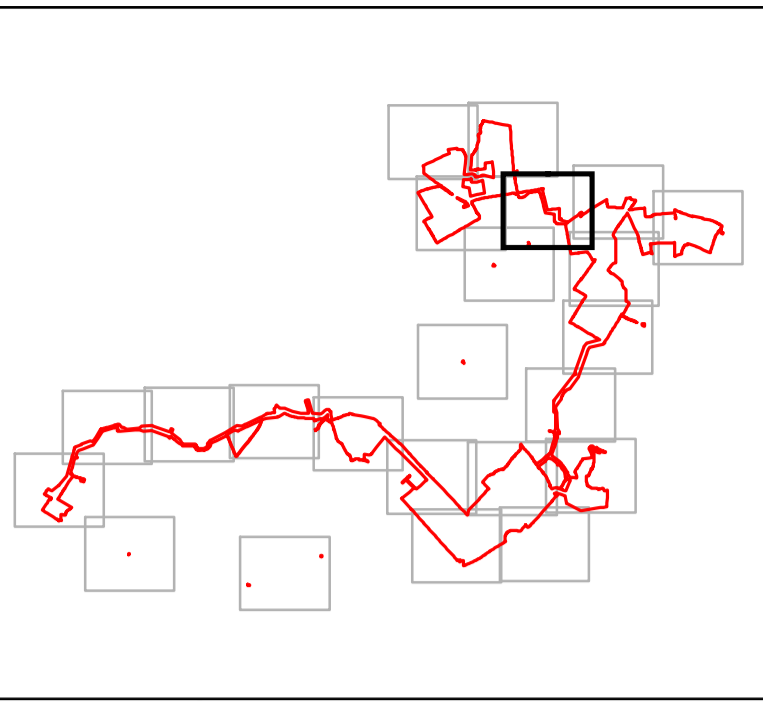

FOR CONTINUATION -
REFER TO SHEET 18

FOR CONTINUATION
- REFER TO
SHEET 17

FOR CONTINUATION -
REFER TO SHEET 15

FOR CONTINUATION -
REFER TO SHEET 23

FOR CONTINUATION -
REFER TO SHEET 13



LEGEND
 The Order limits
 Ordinary Watercourse

Copyright:
 Contains OS data © Crown copyright and database right 2021
 Contains public sector information licensed under the Open Government Licence v3.0
 This map uses data that is public sector information from Suffolk County Council. The data is licensed on terms equivalent to the Ordnance Survey OpenData Licence. The date of this data is 09.10.2018
 Contains Natural England data ©. Contains Historic England data ©. Contains Environment Agency data ©.

NOTE:
 Document reference: EN010106/APP/2.7
 APF/P Regulation 5(1)(b)(iv)
 Relevant River Basin Management Plan: Anglian River Basin District River Basin Management Plan

Purpose of Issue
FOR DCO SUBMISSION

Client
SUNNICA LTD



Drawing Title
**WATER BODIES IN A RIVER BASIN
 MANAGEMENT PLAN
 PAGE 16 OF 23**

Drawn AD	Checked LL	Approved NC	Date 24/08/2022
-------------	---------------	----------------	--------------------

AECOM Internal Project No. 60589004	Scale @ A1 1:2,500
---	------------------------------

THIS DOCUMENT HAS BEEN PREPARED PURSUANT TO AND SUBJECT TO THE TERMS OF AECOM'S APPOINTMENT BY ITS CLIENT. AECOM ACCEPTS NO LIABILITY FOR ANY USE OF THIS DOCUMENT OTHER THAN BY ITS ORIGINAL CLIENT OR FOLLOWING AECOM'S EXPRESS AGREEMENT TO SUCH USE, AND ONLY FOR THE PURPOSES FOR WHICH IT WAS PREPARED AND PROVIDED.

AECOM
 Unit 1 Wellbrook Court,
 Gilton,
 Cambridge, CB3 0NA
 United Kingdom
 Telephone (01223) 488000
 www.aecom.com

AECOM

Drawing Number 60589004_ES_DCO_2-7_16	Rev 1
---	-----------------



File Name: \\aecom.com\proj\60589004\DCO\2022\20220824_Sunnica_Energy_Farm\02_Terrain\02_Terrain.dwg
 User: AD
 Date: 24/08/2022
 Title: WATER BODIES IN A RIVER BASIN MANAGEMENT PLAN
 Project: SUNNICA LTD
 Drawing: 16 OF 23

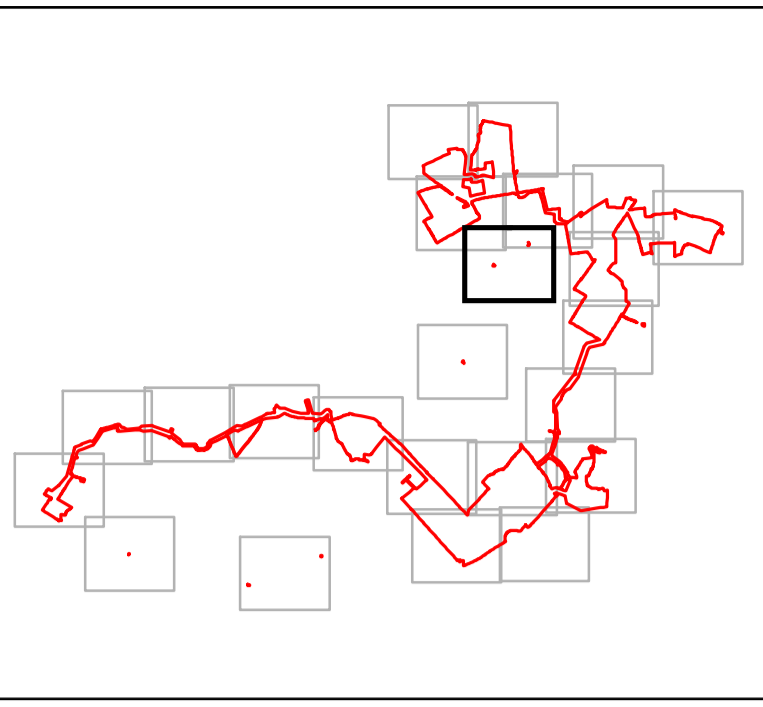

FOR CONTINUATION -
REFER TO SHEET 17

FOR CONTINUATION -
REFER TO SHEET 16



- LEGEND**
- The Order limits
 - Main Rivers
 - Ordinary Watercourse
 - Flood Zone 2
 - Flood Zone 3

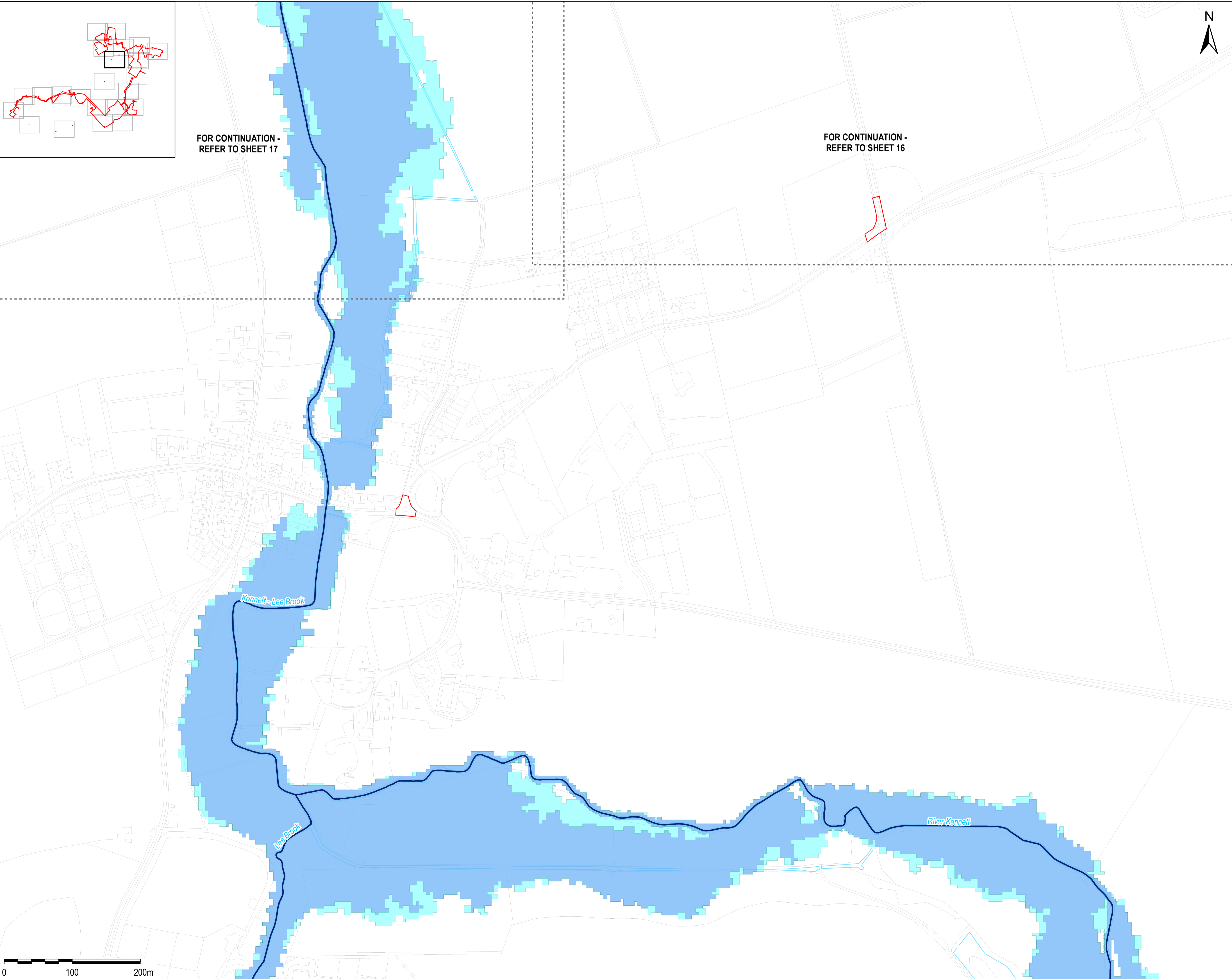

Copyright:
Contains OS data © Crown copyright and database right 2021
Contains public sector information licensed under the Open Government Licence v3.0
This map uses data that is public sector information from Suffolk County Council. The data is licensed on terms equivalent to the Ordnance Survey OpenData Licence. The date of this data is 09.10.2018
Contains Natural England data ©. Contains Historic England data ©. Contains Environment Agency data ©.

NOTE:
Document reference: EN10106/APP/2.7
APFP Regulation 5(1)(b)

Relevant River Basin Management Plan: Anglian River Basin District River Basin Management Plan

Purpose of Issue
FOR DCO SUBMISSION

Client
SUNNICA LTD

Project Title



Drawing Title
**WATER BODIES IN A RIVER BASIN
MANAGEMENT PLAN
PAGE 23 OF 23**

Drawn AD	Checked LL	Approved NC	Date 24/08/2022
AECOM Internal Project No. 60589004		Scale @ A1 1:2,500	

THIS DOCUMENT HAS BEEN PREPARED PURSUANT TO AND SUBJECT TO THE TERMS OF AECOM'S APPOINTMENT BY ITS CLIENT. AECOM ACCEPTS NO LIABILITY FOR ANY USE OF THIS DOCUMENT OTHER THAN BY ITS ORIGINAL CLIENT OR FOLLOWING AECOM'S EXPRESS AGREEMENT TO SUCH USE, AND ONLY FOR THE PURPOSES FOR WHICH IT WAS PREPARED AND PROVIDED.

AECOM
Unit 1 Wellbrook Court,
Girton,
Cambridge, CB3 0NA
United Kingdom
Telephone (01223) 488000
www.aecom.com



Drawing Number
60589004_ES_DCO_2-7_23

Rev
1